

11.4.2018 SHEET NO - 1/2  
 PLAN SHOWING THE PROPOSED ASSEMBLY HALL GROUND FLOOR  
 THORAIPAKKAM RADIAL ROAD, PALLAVARAM, CHENNAI - 600 117.  
 COMPRISED IN TOWN SURVEY NO.11 AND 12 OF BLOCK 29, WARD C (OLD S. NO.94/5B, 94/6, 94/7C) OF ZAMIN PALLAVARAM VILLAGE, PALLAVARAM TALUK, KANCHIPURAM DISTRICT.

செ.பெ.வ.கு. (பி) .....  
 ந. எண் ..... 24/10061/17  
 உதவியாளர் .....  
 கூர்ந்தாய்வு .....  
 தி. உ. ....  
 2.3.21.

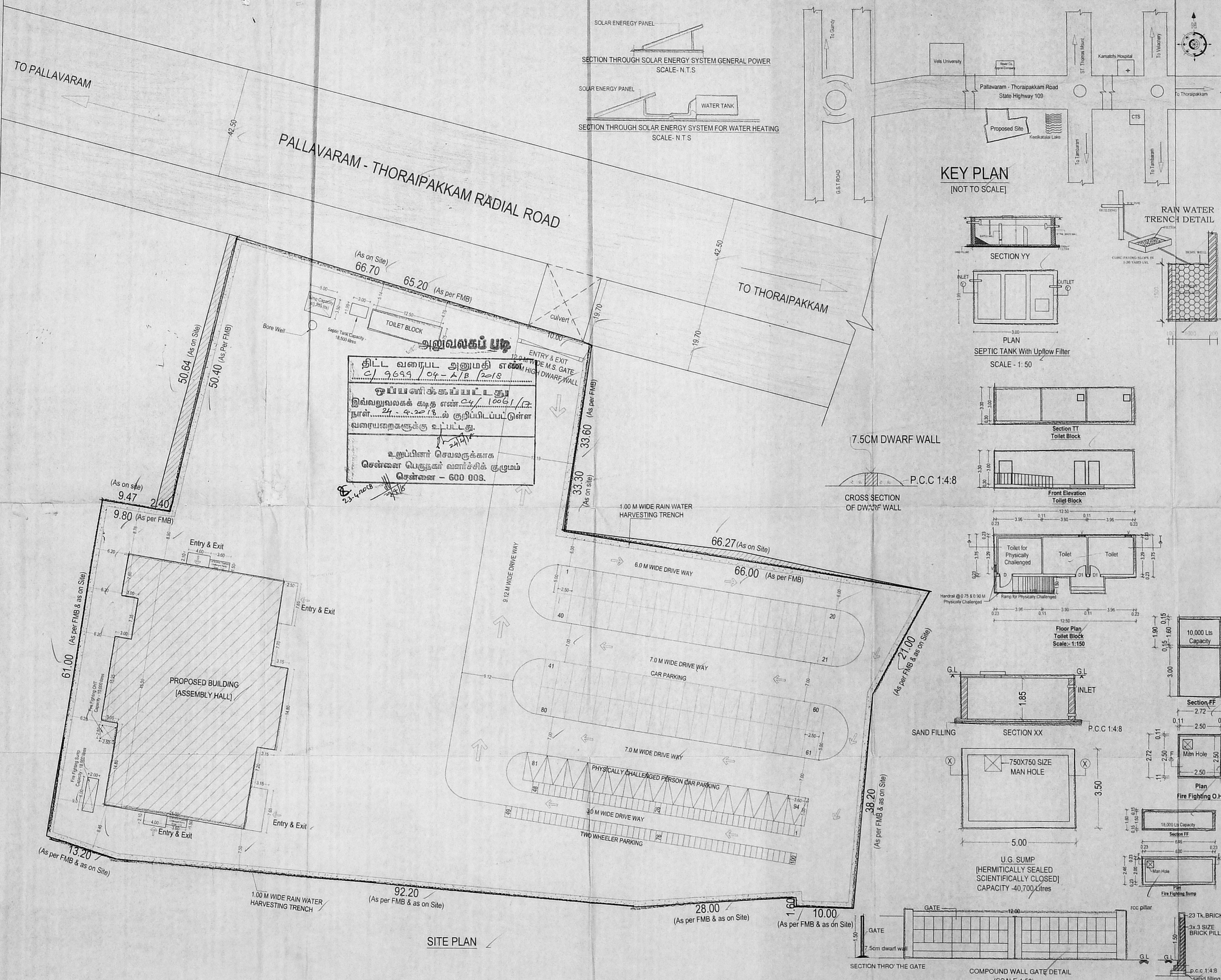

**அனுமதி பெறப்பட்டது**  
 திட்ட வரைபட அனுமதி எண் 24/10061/17  
 C/ 9699/04-A/B 2018  
 ஒப்பளிக்கப்பட்டது  
 இவ்வலுவலகக் கழித எண் 24/10061/17  
 நாள் 24.4.2018 ம் குறிப்பிடப்பட்டுள்ள  
 வரையறைகளுக்கு உட்பட்டது.  
 உறுப்பினர் செயலருக்காக  
 சென்னை பெருநகர் வளர்ச்சிக் குழுவும்  
 சென்னை - 600 003.

**KEY PLAN**  
 [NOT TO SCALE]

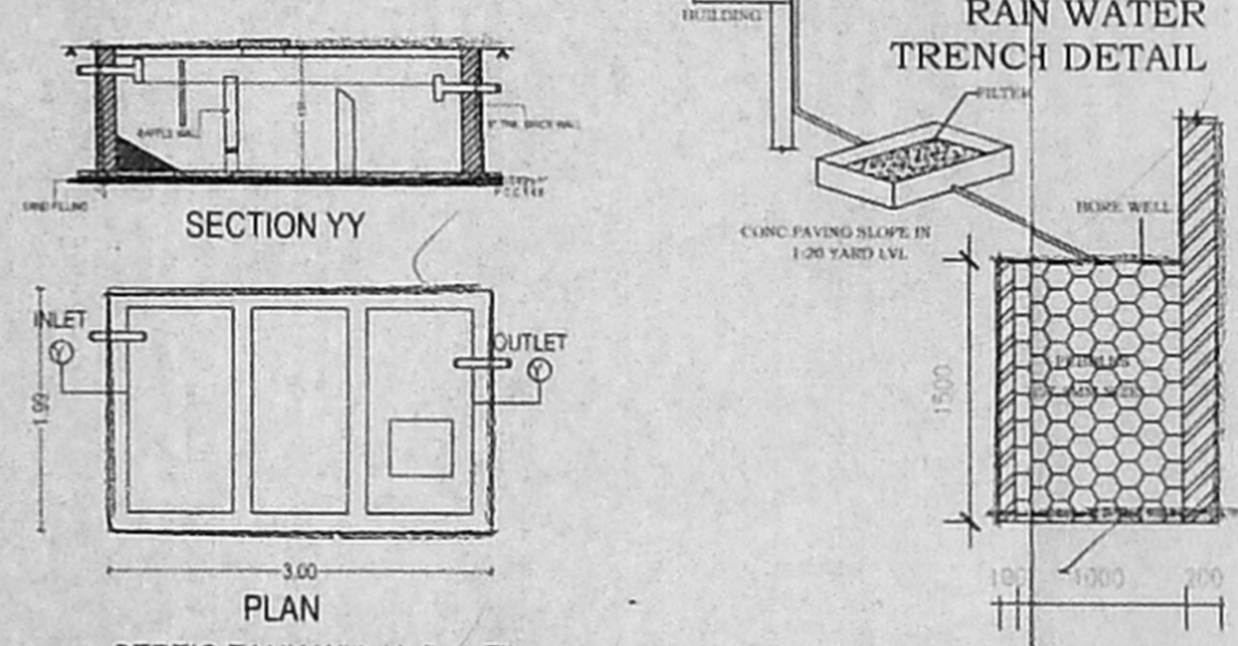

**SECTION YY**

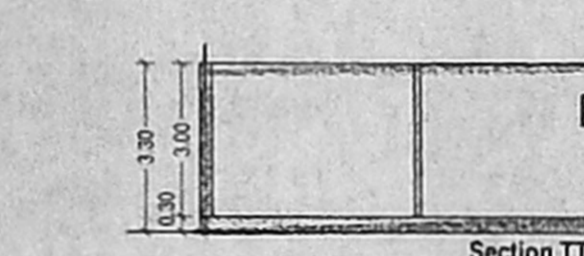

**PLAN**  
 SEPTIC TANK With Upflow Filter  
 SCALE - 1:50

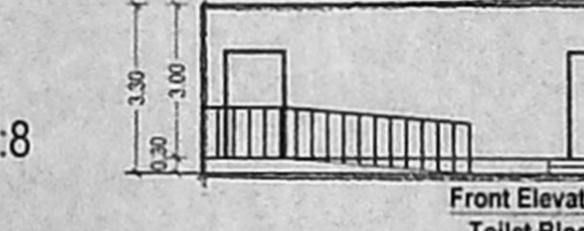

**Section TT**  
 Toilet Block

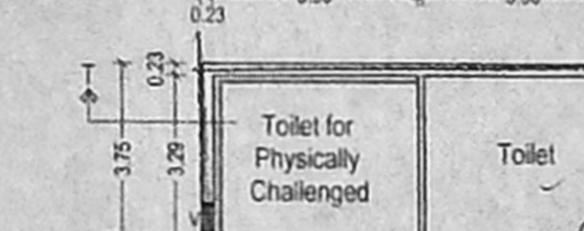

**Front Elevation**  
 Toilet Block

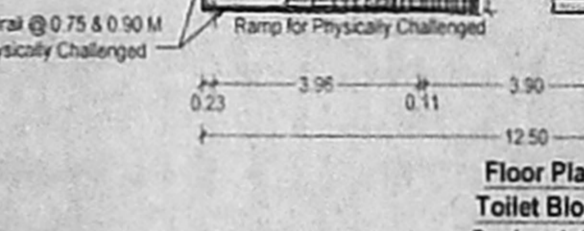

**Floor Plan**  
 Toilet Block  
 Scale: 1:150

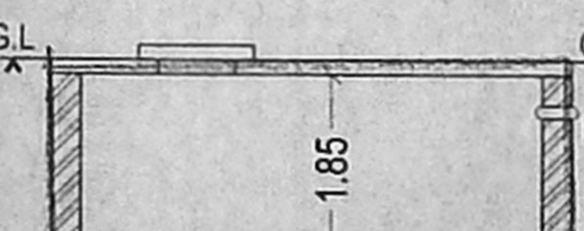

**Section XX**  
 SAND FILLING

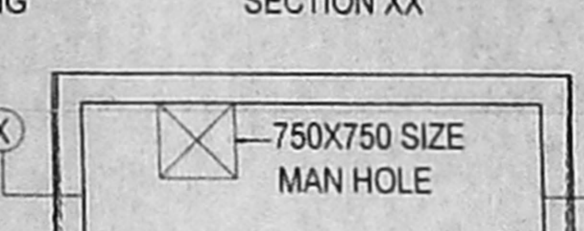

**Plan**  
 Fire Fighting O.H.T.

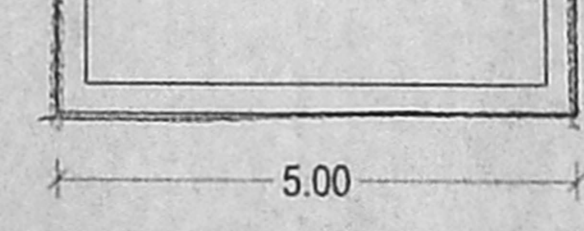

**Section FF**  
 10,000 Lts Capacity

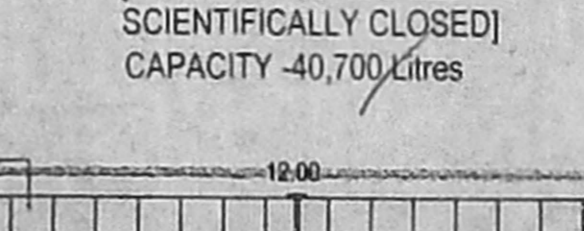

**Section FF**  
 18,000 Lts Capacity

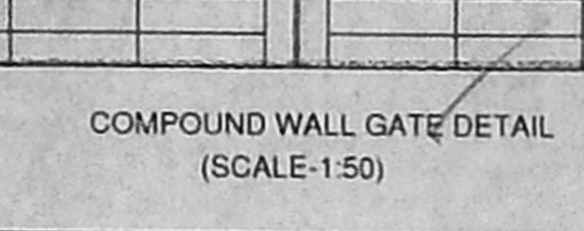

**U.G. SUMP**  
 [HERMITICALLY SEALED SCIENTIFICALLY CLOSED]  
 CAPACITY - 40,700 Litres

**AREA STATEMENT**

AS PER DOCUMENT	11,412.04 Sq.M
AS PER PATTA	11,600.00 Sq.M
AS PER SITE	11,590.15 Sq.M

**ASSEMBLY HALL**

FLOOR	FSI AREA	NON - FSI AREA
GROUND FLOOR	1284.25	22.80

FSI - 1284.25 / 11,412.04 = 0.111  
 PLOT COVERAGE - 1287.05 / 11,412.04 X 100 = 11.28 %

**SCHEDULE OF JOINERIES**

S.No	Type	DESCRIPTION	SIZE
1	D	MAIN DOOR	1.20 X 2.10
2	D1	DOOR	1.00 X 2.10
3	V	VENTILATOR	0.60 X 0.60

**PARKING STATEMENT**

CAR PARKING		TWO WHEELER PARKING	
REQUIRED	PROVIDED	REQUIRED	PROVIDED
64	94	64	100

**COLOUR CODE :**

PROPOSED	[Symbol]
ROAD	[Symbol]
BOUNDARY	[Symbol]

ARCHITECT :

*Equal*  
 K. JAMAL MOHIDEEN, B.Arch.  
 Registered Architect-CA/307686  
 New No. 15, 54th Street,  
 Ashok Nagar, Chennai - 600 083.  
 Corporation of Chennai-R.A. 119  
 Mobile - 9840098425  
 E-mail: jrarchitects@gmail.com

OWNER :

*B.M.*  
 BENJAMIN CLIFFORD, M  
 THE SOUTH INDIA ASSEMBLIES OF GOD  
 No. 6, ANNA SALAI, LITTLE MOUNT,  
 CHENNAI-600 015.

SCALE - 1:300



**அலுவலகப் படி**  
 PLAN SHOWING THE PROPOSED ASSEMBLY HALL GROUND FLOOR AT PALLAVARAM THORAIPAKKAM RADIAL ROAD, PALLAVARAM, CHENNAI - 600 117.  
 COMPRISED IN TOWN SURVEY NO.11 AND 12 OF BLOCK 29, WARD C [OLD S.NO.94/5B, 94/6, 94/7C] OF ZAMIN PALLAVARAM VILLAGE, PALLAVARAM TALUK, KANCHI PURAM DISTRICT.  
 73x53.5

செ.பெ.வ.கு. (பி) எண் .....  
 ந. எண் ..... 44 / 10061 / 17  
 உதவியாளர் .....  
 கூர்ந்தாய்வு .....  
 தி. உ. .....  
 23.4.2018  
 17.04.18

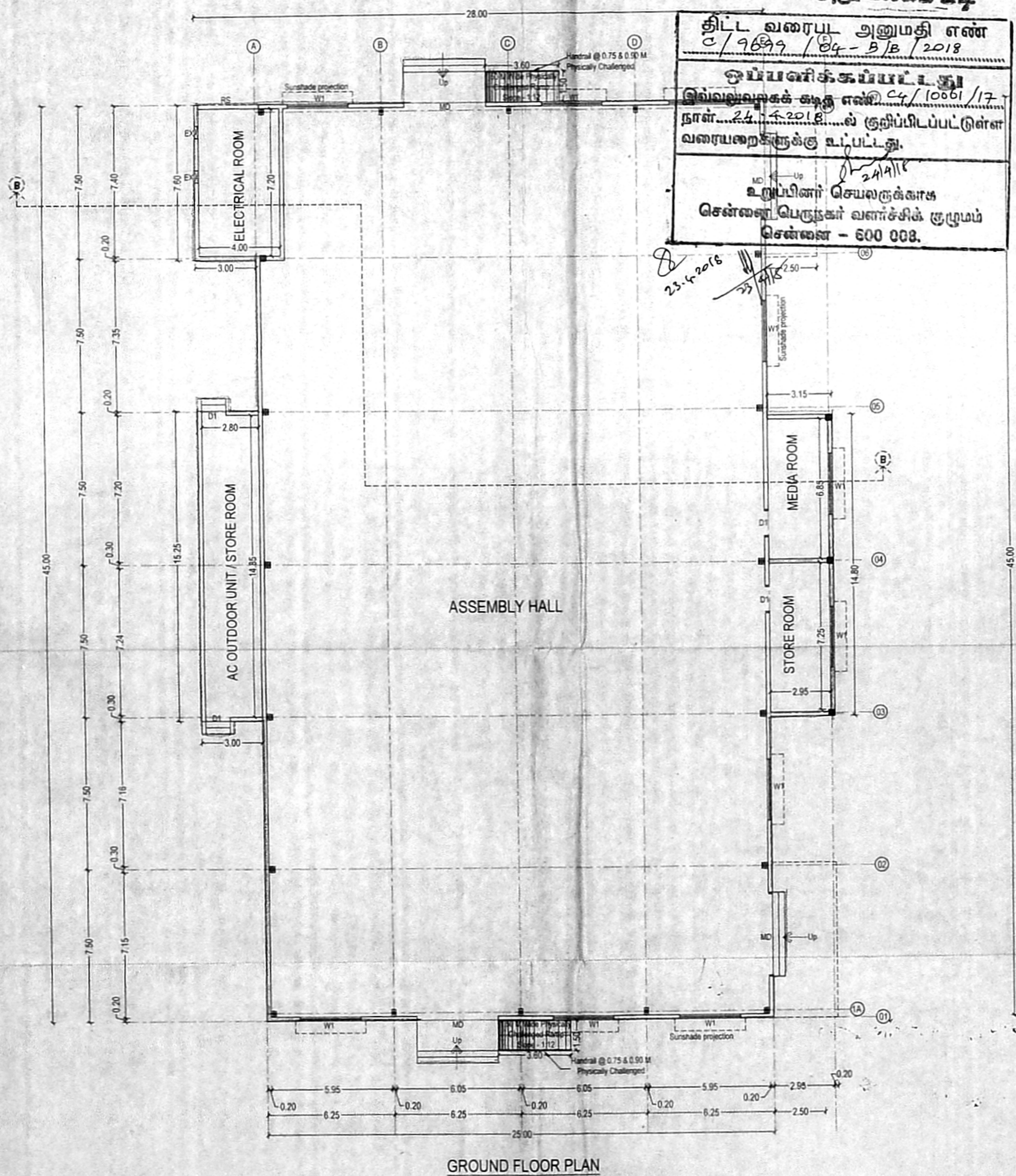
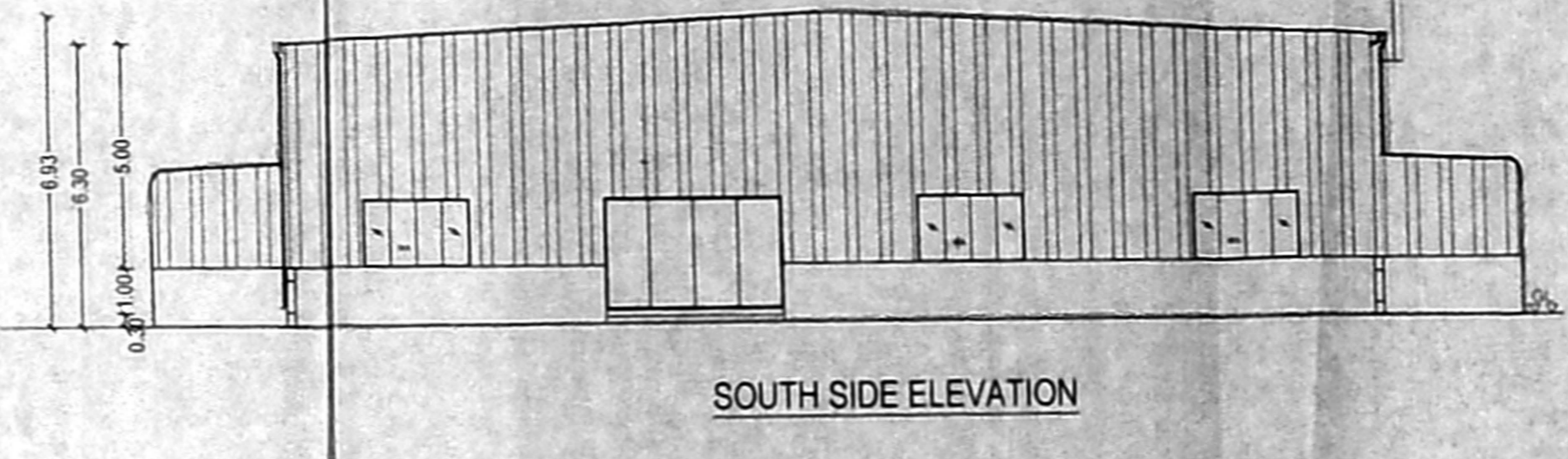
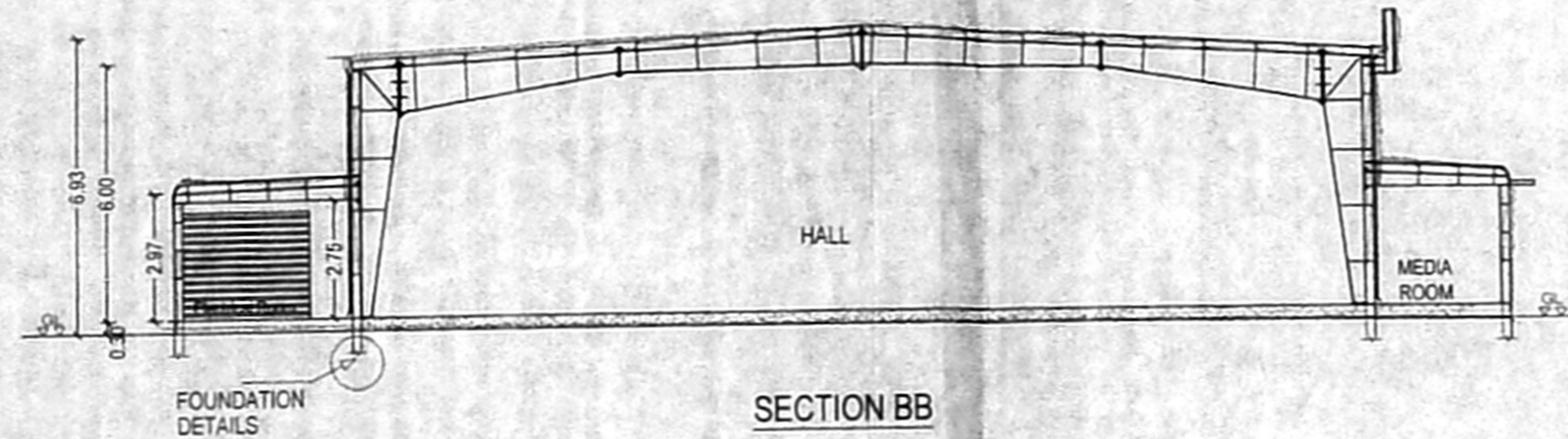

**அலுவலகப் படி**  
**திட்ட வரைய அனுமதி எண்**  
 C/9639/84-B/B/2018  
**ஒப்பளிக்கப்பட்டது**  
 இவ்வலுவலகக் கட்டு எண் C4/10061/17  
 நாள் 23.4.2018 இல் குறிப்பிடப்பட்டுள்ள  
 வரையறைகளுக்கு உட்பட்டது.  
**உறுப்பினர் செயலாற்றுகாச**  
**சென்னை பெருநகர் வளர்ச்சிக் குழுவும்**  
**சென்னை - 600 008.**

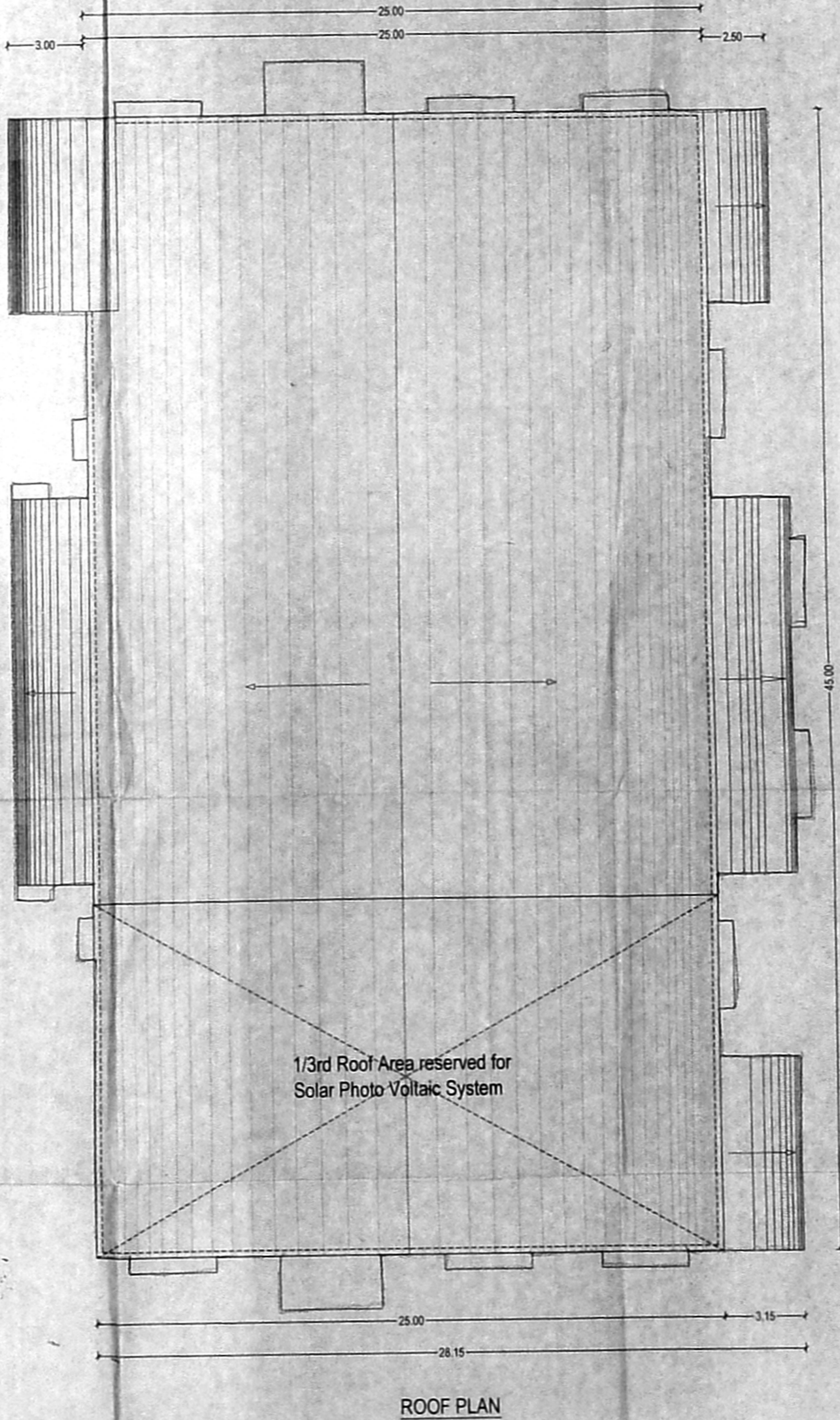

**SCHEDULE OF JOINERIES**

S.No	TYPE	DESCRIPTION	SIZE
1	MD	MAIN DOOR	4.00 X 2.50
2	D1	DOOR	1.20 X 2.50
3	W1	STEEL WINDOW	3.00 X 1.20
4	RS	ROLLING SHUTTER	3.00 X 2.50
5	EX	EXHAUST FAN	0.60 X 0.60

- SPECIFICATIONS :**
1. ALL FOUNDATION CEMENT CONCRETE OF M20 USING 40mm GAUGE HAND BROKEN BLUE METAL
  2. LEVELLING COURSE OF CEMENT COURSE OF 1:4 & USING 40MM GAUGE AND 100mm THICKNESS
  3. ALL BRICK WORK IN SUPERSTRUCTURE IN C/M 1:5 USING 1ST CLASS CHAMBER CONCRETE BLOCK OF SIZE 400mmx200mmx200mm
  4. ALL WOOD WORK OF BEST SEASONED COUNTRY WOOD
  5. ALL R.C.C WORK IN FOUNDATION COLUMN/BEAM AND SLAB OF MIX M20 USING 10MM TO 20MM HAND BROKEN BLUE METAL WITH PROPER REINFORCEMENT
  6. CEMENT PLASTER FOR WALLS OF 12mm THICK INSIDE AND 18mm THICK OUTSIDE

**COLOUR CODE :**  
 PROPOSED

**ARCHITECT :**  
 K. JAMAL MOHIDEEN, B.Arch.  
 Registered Architect-CA/83/07686  
 New No. 15, 54th Street,  
 Ashok Nagar, Chennai - 600 083.  
 Corporation of Chennai-I.R.A. 116  
 Mobile : 9840098425  
 E-mail: rjarchitects@gmail.com

**OWNER :**  
 BENJAMIN CLIFFORD. M  
 THE SOUTH INDIA ASSEMBLIES OF GOD  
 No. 6, ANNA SALAI, LITTLE MOUNT,  
 CHENNAI-600 015.